

# PLAT OF SURVEY

A PARCEL OF LAND SITUATED IN SECTION 20 AND IN THE WEST HALF OF SECTION 21, TOWN 6 NORTH, RANGE 4 EAST, SPRINGFIELD TOWNSHIP, WILLIAMS COUNTY, OHIO. LOCATED WITHIN THE NORTH AND THE EAST OF THE FIRST PRINCIPAL MERIDIAN OF THE ORIGINAL LAND SUBDIVISIONS OF OHIO.

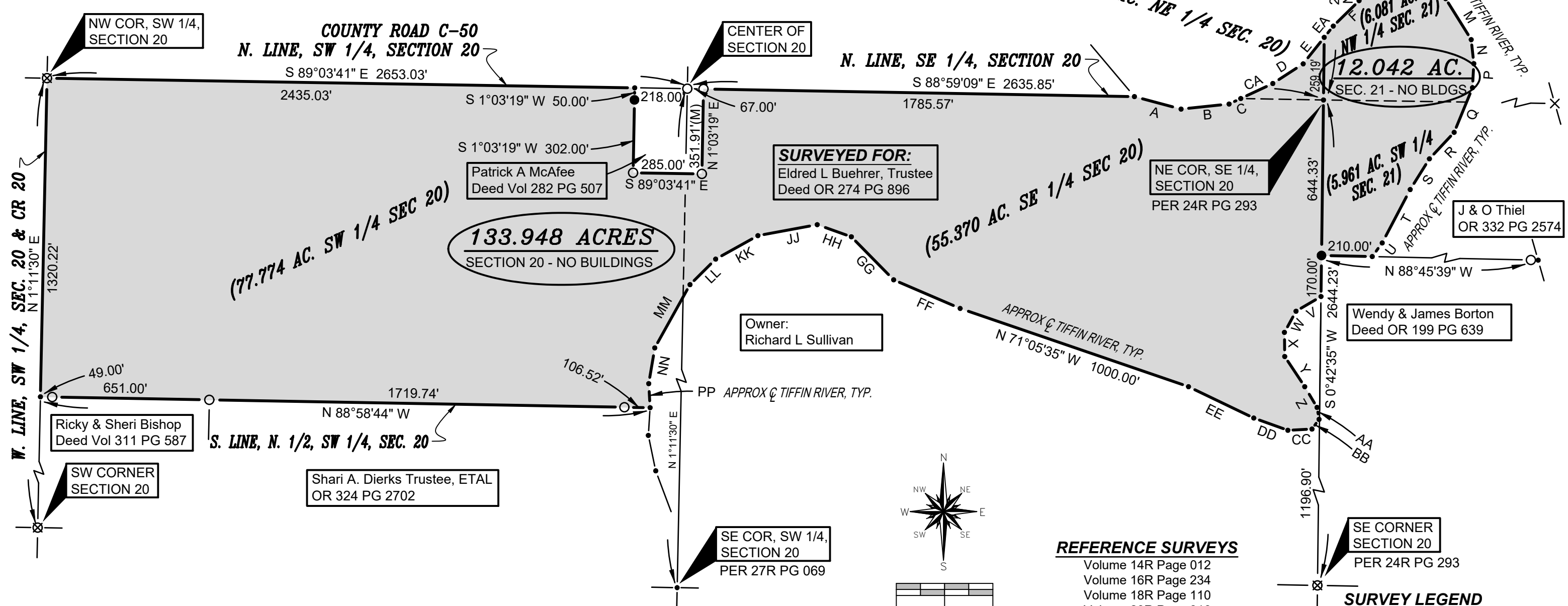

**TANGENT TABLE**

A - S 75°01'23" E	200.00'
B - N 83°55'41" E	200.00'
C - N 64°54'51" E	53.60'
CA - N 64°54'51" E	146.40'
D - N 57°02'54" E	150.00'
E - N 38°34'19" E	139.98'
EA - N 38°34'19" E	60.02'
F - N 45°28'25" E	150.00'
G - N 51°01'23" E	200.00'
H - N 84°55'59" E	50.00'
J - S 69°04'04" E	50.00'
K - S 55°23'55" E	50.00'
L - S 40°52'06" E	100.00'
M - S 32°00'53" E	200.00'

**TANGENT TABLE (CONT)**

N - S 6°09'30" E	100.00'
P - S 3°08'16" W	100.00'
Q - S 22°18'52" W	200.00'
R - S 43°07'03" W	150.00'
S - S 32°00'58" W	150.00'
T - S 27°40'28" W	250.00'
U - S 36°12'36" W	70.00'
V - S 59°33'00" W	120.00'
W - S 28°49'25" W	100.00'
X - S 0°44'18" E	100.00'
Y - S 33°32'20" E	150.00'
Z - S 30°39'23" E	100.00'
AA - S 9°38'12" E	50.00'
BB - S 36°03'39" W	50.00'

**TANGENT TABLE (CONT)**

CC - S 87°12'07" W	100.00'
DD - N 70°16'18" W	150.00'
EE - N 64°19'18" W	300.00'
FF - N 66°43'19" W	300.00'
GG - N 44°30'15" W	250.00'
HH - N 70°26'33" W	150.00'
JJ - S 79°29'41" W	250.00'
KK - S 60°56'25" W	200.00'
LL - S 45°14'05" W	150.00'
MM - S 29°06'04" W	300.00'
NN - S 9°34'52" W	150.00'
PP - S 3°13'32" E	100.00'

I HEREBY CERTIFY THAT I HAVE SURVEYED THE PREMISES SHOWN ON THE PLAT ABOVE. ALL DIMENSIONS ARE SHOWN IN FEET AND DECIMALS THEREOF. SINCE THIS SURVEY DOES NOT INCLUDE A TITLE SEARCH, THERE COULD BE EASEMENTS OR OTHER ENCUMBRANCES UPON THE LAND WHICH ARE NOT SHOWN ON THIS SURVEY PLAT. IF THESE ARE REQUIRED, PLEASE FURNISH THE NECESSARY INFORMATION. THE BEARINGS AND DISTANCES SHOWN ON THE PLAT ABOVE ARE BASED ON STATE PLANE COORDINATES, SPZ 43 ZONE-OHIO NORTH. THIS SURVEY HAS BEEN RECORDED IN VOL. 27R PAGE 290 OF THE WILLIAMS COUNTY SURVEY RECORDS.

*Brian M. Wieland*  
 BRIAN M. WIELAND - REGISTERED SURVEYOR NO. 8286



- REFERENCE SURVEYS**
- Volume 14R Page 012
  - Volume 16R Page 234
  - Volume 18R Page 110
  - Volume 20R Page 316
  - Volume 24R Page 293
  - Volume 27R Page 069

- SURVEY LEGEND**
- Placed 5/8" Rebar w/ Cap
  - X Found PK Nail
  - Point Established this Survey
  - Found Iron Pin or Pipe
  - ⊠ Found Monument Box
  - ⊗ Found Railroad Spike
  - ✕ Placed MAG Nail

**DATE: 9-28-19**    **JOB: 19-099**

**WIELAND SURVEYING & ENGINEERING, LLC**  
 14067 COUNTY ROAD 20  
 WEST UNITY, OH 43570  
 419-553-0112 VOICE  
 brian@wielandsurveying.com